

**MAIN FLOOR**  
1692 SQ. FT.  
CEILING HEIGHT  
VARIES

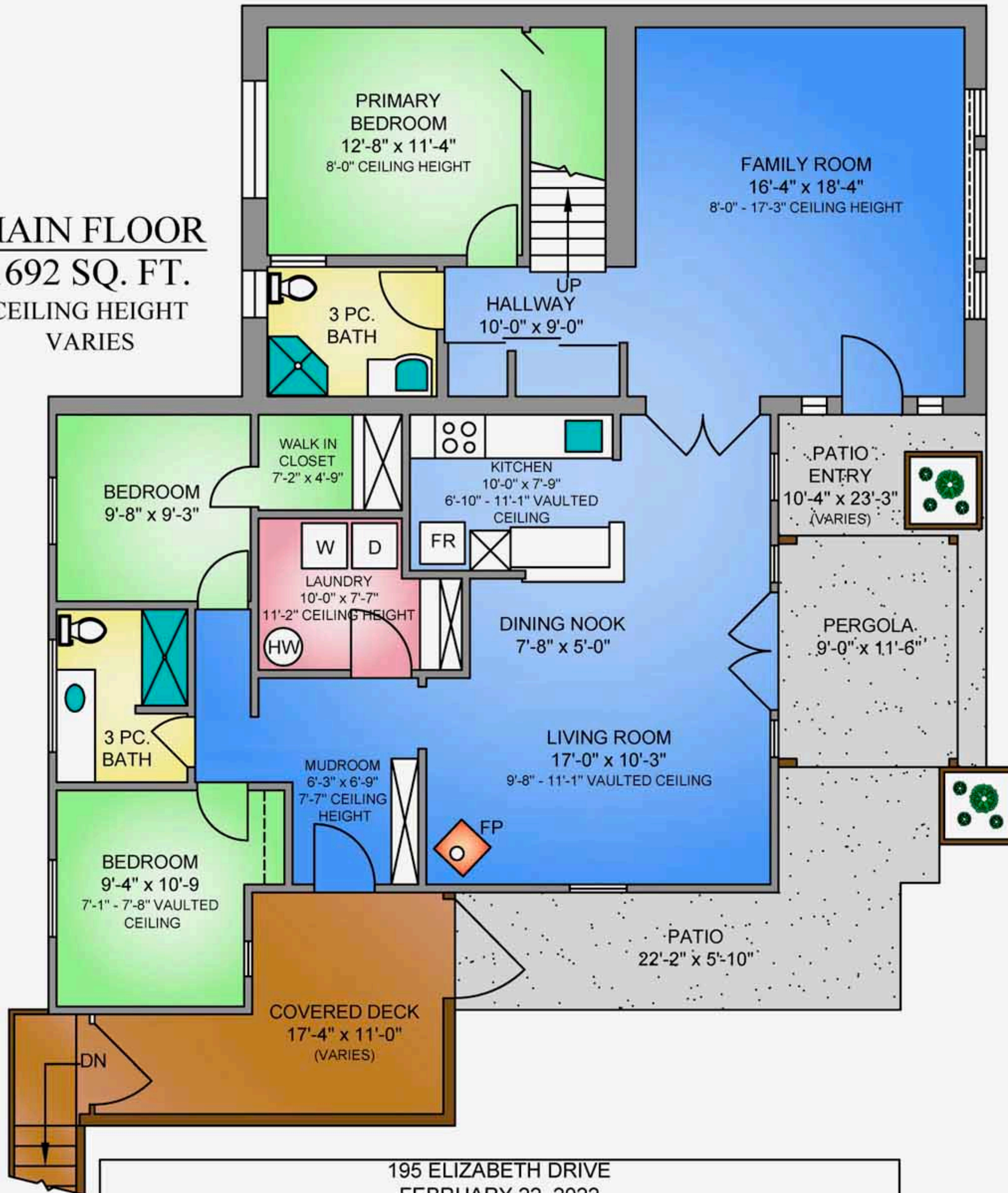

**UPPER FLOOR**

570 SQ. FT.

6'-6"-8'-5" VAULTED CEILING

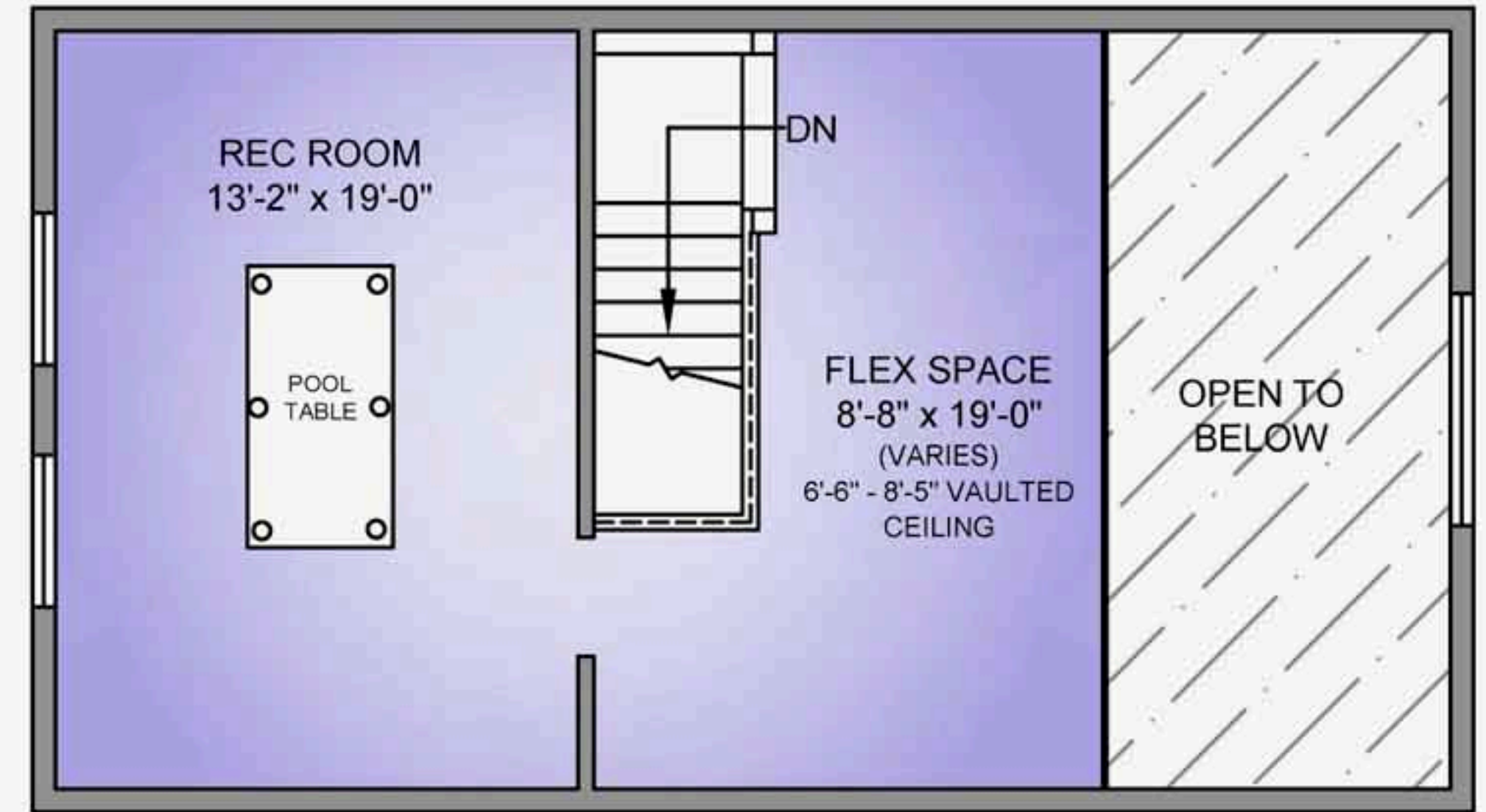

**STUDIO**  
119 SQ. FT.

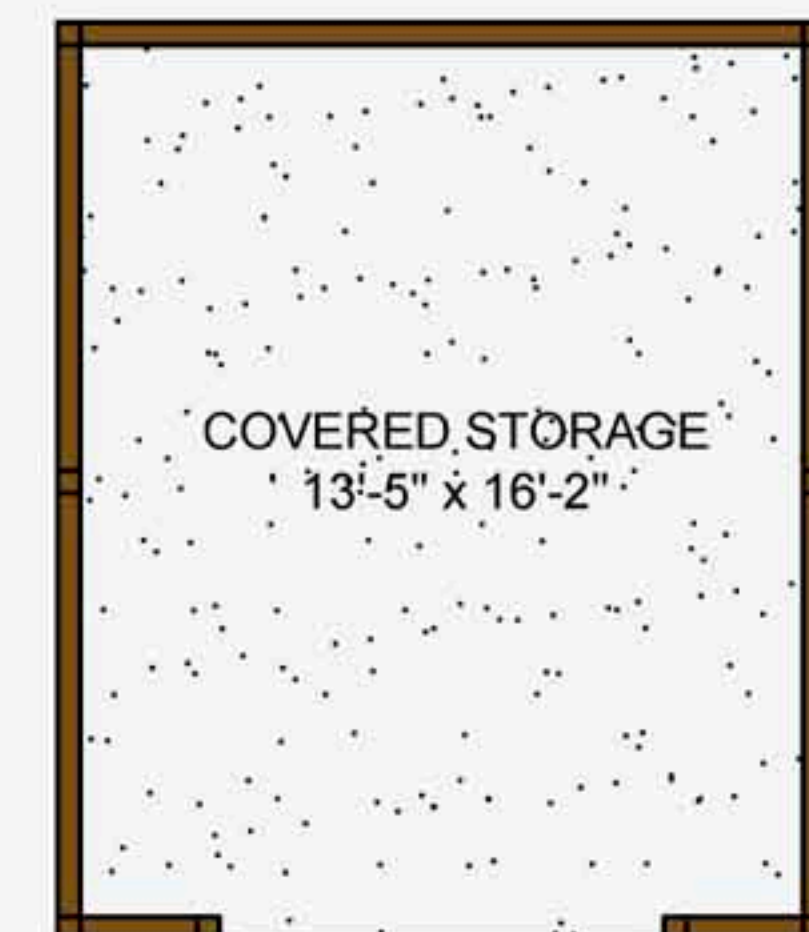
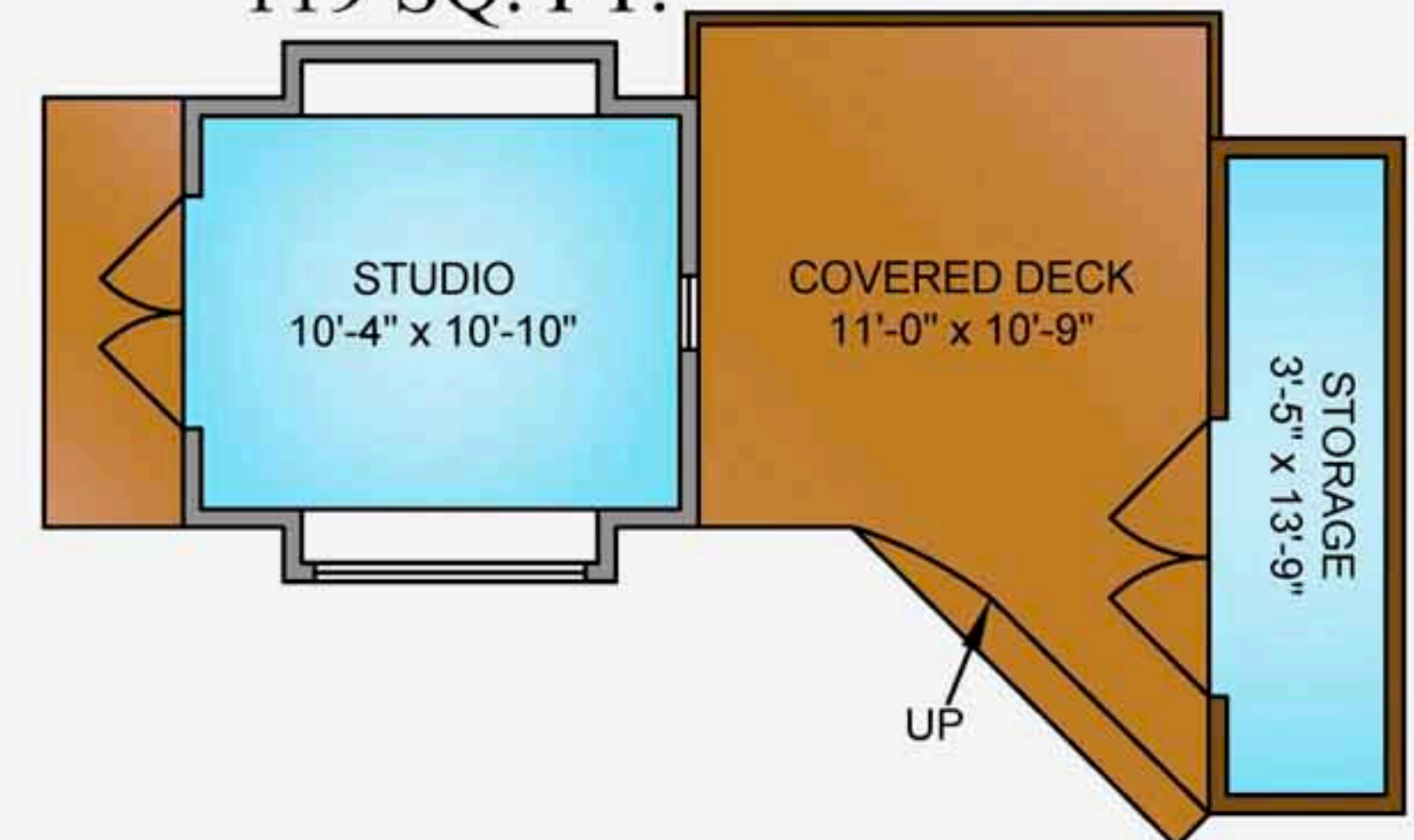

NORTH



195 ELIZABETH DRIVE  
FEBRUARY 22, 2022

PREPARED FOR THE EXCLUSIVE USE OF LI READ.  
PLANS MAY NOT BE 100% ACCURATE, IF CRITICAL BUYER TO VERIFY.

FLOOR	TOTAL	AREA (SQ. FT.)		
		FINISHED	STUDIO	DECK / PATIO
MAIN	1692	1692	119	500
UPPER	570	570	-	-
<b>TOTAL</b>	<b>2262</b>	<b>2262</b>	<b>119</b>	<b>500</b>