

MAIN FLOOR
945 SQ. FT.
 8'-5" CEILING HEIGHT

NORTH

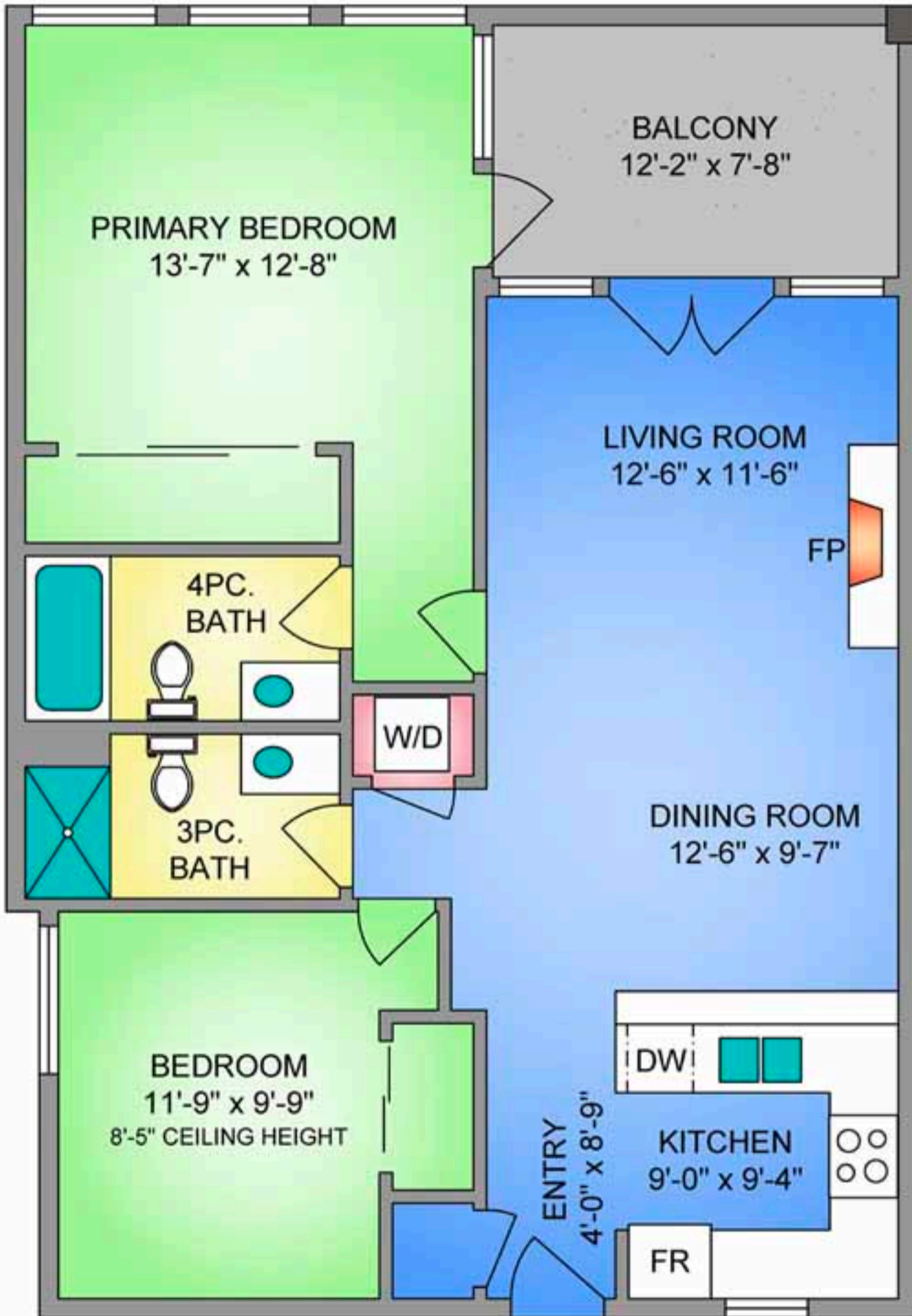

12-770 VESUVIUS BAY ROAD
 MAY 16, 2021
 PREPARED FOR THE EXCLUSIVE USE OF LI READ.
 PLANS MAY NOT BE 100% ACCURATE. IF CRITICAL BUYER TO VERIFY.

FLOOR	TOTAL	AREA (SQ. FT.)	
		FINISHED	DECK / PATIO
MAIN	945	945	95
TOTAL	945	945	95