

**194 ANNA'S DRIVE  
MAIN FLOOR  
2101 SQ. FT.**

**DETACHED  
GARAGE  
336 SQ. FT.**

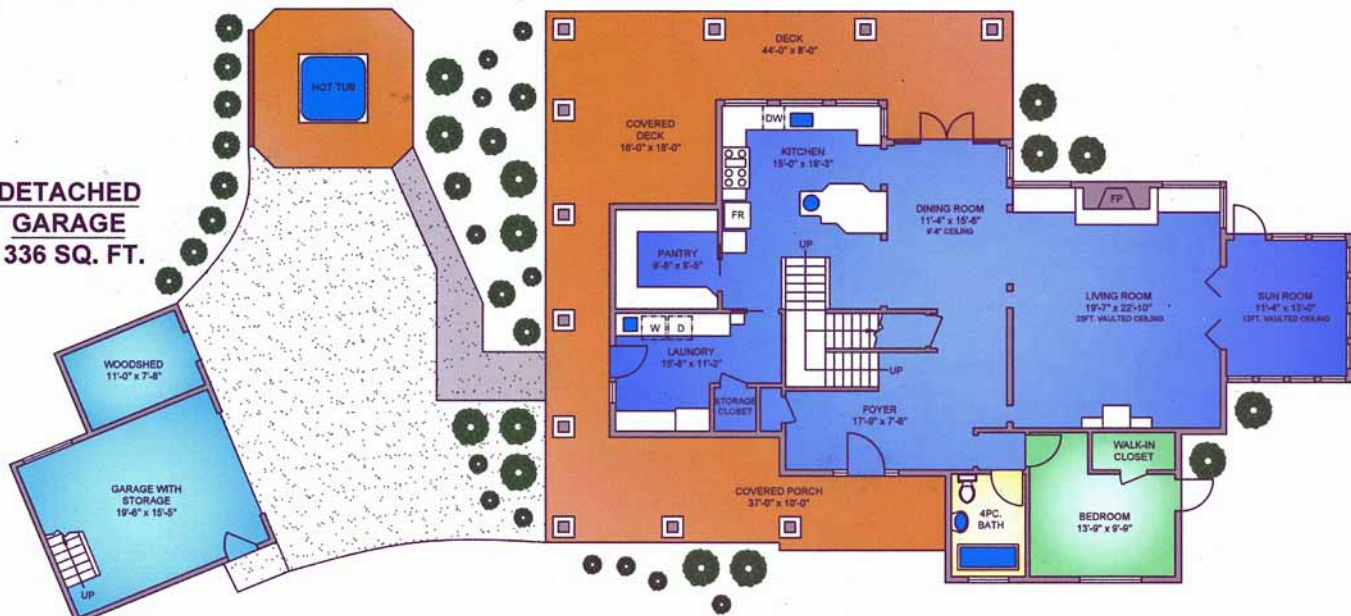

NORTH



194 ANNA'S DRIVE - SALT SPRING ISLAND FEBRUARY 5, 2018			
PREPARED FOR THE EXCLUSIVE USE OF U READ GROUP PLANS MAY NOT BE 100% ACCURATE. IF CRITICAL BUYER TO VERIFY.			
FLOOR	AREA (SQ. FT.)		
	FINISHED	GARAGE	DECK / PATIO
MAIN	2101	336	1035
UPPER	1814	-	-
COTTAGE	664	-	298
<b>TOTAL</b>	<b>4579</b>	<b>336</b>	<b>1333</b>

**MAIN HOUSE  
UPPER FLOOR  
336 SQ. FT.**

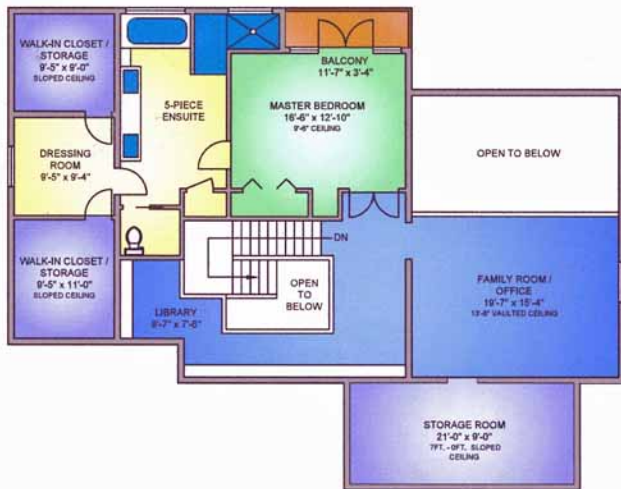

**194 ANNA'S DRIVE  
COTTAGE  
2101 SQ. FT.**



NORTH

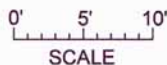

**194 ANNA'S DRIVE - SALT SPRING ISLAND  
FEBRUARY 5, 2018**

PREPARED FOR THE EXCLUSIVE USE OF UJ READ GROUP  
PLANS MAY NOT BE 100% ACCURATE. IF CRITICAL BUYER TO VERIFY.

FLOOR	AREA (SQ. FT.)		
	FINISHED	GARAGE	DECK / PATIO
MAIN	2101	336	1035
UPPER	1814	-	-
COTTAGE	664	-	298
<b>TOTAL</b>	<b>4579</b>	<b>336</b>	<b>1333</b>